

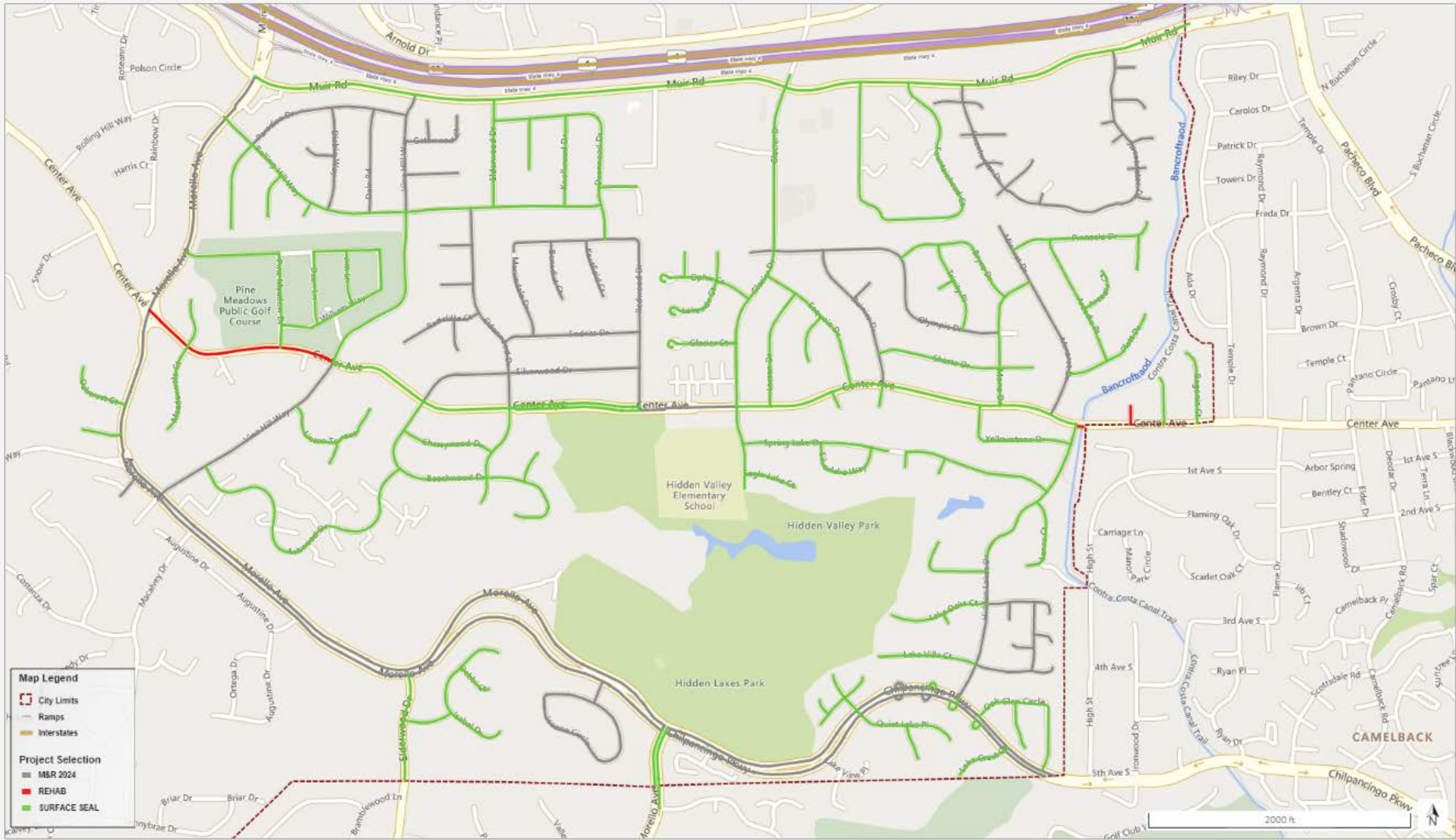

WORKPLAN 2029- ZONE 2

WORKPLAN 2025-2029V2 - 2029 Project Period - Printed: 1/19/2024



Street Name	Beg Location	End Location	Functional Classification	Length	Width	Area	Project Selection	Total Project Cost
FISCAL YEAR 2028-29 STREET CANDIDATE LIST								
ARCADIA CT - ARCADI	ARCADIA	END	R	414	33	13,662	Surface Seal	\$ 14,000
ARCADIA PL - ARCADI	PINNACLE	PLATT	R	1,000	33	33,000	Surface Seal	\$ 38,500
ASHWOOD DR - ASHWOOD	BEECHWOOD	VINE HILL	R	2,350	29	68,150	Surface Seal	\$ 144,000
BANNER CT - BANNER	CENTER	END	R	150	50	7,500	Surface Seal	\$ 9,000
BEECHWOOD DR - BEECHWOOD	CENTER	CHERRYWOOD	R	235	33	7,755	Surface Seal	\$ 16,500
BEECHWOOD DR - BEECHWOOD	CHERRYWOOD	END	R	1,950	34	66,300	Surface Seal	\$ 140,000
BEGONIA CT - BEGONIA	CENTER	END	R	577	34	19,618	Surface Seal	\$ 20,000
BERNARD WAY - BERNARD	ELDERWOOD	ISABEL	R	360	33	11,880	Surface Seal	\$ 12,000
BRYCE DR - BRYCE	OLYMPIC	MONO	R	1,020	33	33,660	Surface Seal	\$ 39,500
CENTER AVE - CENTER	MORELLO	VINE HILL	A	725	62	44,950	Rehab	\$ 260,000
CENTER AVE - CENTER	VINE HILL	ELDERWOOD	A	1,400	37	51,800	Surface Seal	\$ 69,500
CENTER AVE - CENTER	GLACIER	HIDDEN LAKES	A	2,700	62	167,400	Surface Seal	\$ 279,000
CENTER AVE - CENTER	REDWOOD DR	ELDERWOOD	R	1,000	25	25,000	Surface Seal	\$ 25,000
CENTER AVE (EB) - CENTER	ELDERWOOD	REDWOOD	A	1,000	25	25,000	Surface Seal	\$ 33,500
CENTER AVE (EB) - CENTER	HIDDEN LAKES	100 FT E/O HIDDEN LAKES	A	100	33	3,300	Rehab	\$ 19,500
CENTER AVE (WB) - CENTER	CITY LIMITS	HIDDEN LAKES	R	1,050	31	32,550	Rehab	\$ 253,500
CHERRYWOOD DR - CHERRYWOOD	ELDERWOOD	BEECHWOOD	R	685	33	22,605	Surface Seal	\$ 23,000
DEAN LN - DEAN	WILLIAM WAY (S)	WILLIAM WAY (N)	R	555	37	20,535	Surface Seal	\$ 21,000
DEBBI CT - DEBBI	ISABEL	END	R	313	34	10,642	Surface Seal	\$ 22,500
DEERWOOD CT - DEERWOOD	DEERWOOD	END	R	406	33	13,398	Surface Seal	\$ 28,500
DEERWOOD DR - DEERWOOD	MARTINDALE	ELDERWOOD	R	1,700	34	57,800	Surface Seal	\$ 122,500
EAGLE LAKE CT - EAGLE LAKE	GLACIER	END	R	417	30	12,510	Surface Seal	\$ 13,000
ELDERWOOD CT - ELDERWOOD	BEECHWOOD	END	R	207	38	7,866	Surface Seal	\$ 12,500
ELDERWOOD DR - ELDERWOOD	MORELLO	315' S/O BERNARD (C.L.)	C	700	37	25,900	Surface Seal	\$ 35,000
ELDERWOOD DR - ELDERWOOD	MUIR	ROLLING HILL	R	775	33	25,575	Surface Seal	\$ 26,000
ELDERWOOD DR - ELDERWOOD	CENTER	BEECHWOOD	R	550	33	18,150	Surface Seal	\$ 18,500
FOUNTAINHEAD CT - FOUNTAINHEAD	MUIR	END	R	400	34	13,600	Surface Seal	\$ 16,000
FUSHIA CT - FUSHIA	CENTER	END	R	140	34	4,760	Rehab	\$ 25,500
GARDENIA CT - GARDENIA	CENTER	END	R	365	33	12,045	Surface Seal	\$ 14,500
GLACIER CT - GLACIER	GLACIER	END	R	575	34	19,550	Surface Seal	\$ 30,500
GLACIER DR - GLACIER	60' S/O EAGLE LAKE	CENTER	C	600	37	22,200	Surface Seal	\$ 30,000
GLACIER DR - GLACIER	MUIR	100' N/O MUIR	C	100	38	3,800	Surface Seal	\$ 6,500
GLACIER DR - GLACIER	CENTER	OLYMPIC	C	1,304	37	48,248	Surface Seal	\$ 80,500
GLACIER DR - GLACIER	OLYMPIC	MUIR	C	1,196	37	44,252	Surface Seal	\$ 74,000
GREENVIEW CT - GREENVIEW	MORELLO	END	R	294	29	8,526	Surface Seal	\$ 9,000
HIDDEN LAKES CT - HIDDEN LAKES	HIDDEN LAKES	END	R	669	29	19,401	Surface Seal	\$ 30,500
HIDDEN LAKES DR - HIDDEN LAKES	100' N/O HIDDEN LAKES CT	CENTER	C	1,475	31	45,725	Surface Seal	\$ 61,000
ISABEL DR - ISABEL	BERNARD	SOUTH END	R	630	33	20,790	Surface Seal	\$ 44,000

Street Name	Beg Location	End Location	Functional Classification	Length	Width	Area	Project Selection	Total Project Cost
ISABEL DR - ISABEL	BERNARD	NORTH END	R	776	34	26,384	Surface Seal	\$ 56,000
JIM LN - JIM	WILLIAM WAY (S)	WILLIAM WAY (N)	R	413	37	15,281	Surface Seal	\$ 15,500
KLAMATH CT - KLAMAT	OPHIR	END	R	198	33	6,534	Surface Seal	\$ 7,000
KNOLLWOOD DR - KNOLLW	DEERWOOD	ROLLING HILL	R	660	33	21,780	Surface Seal	\$ 46,000
LAKE CREST CT - LAKECR	CHILPANCINGO	END	R	400	29	11,600	Surface Seal	\$ 18,500
LAKE OAKS CT - LAKEOA	HIDDEN LAKES	END	R	775	33	25,575	Surface Seal	\$ 40,000
LAKE PARK CT - LAKEPA	CHILPANCINGO	END	R	105	15	1,575	Surface Seal	\$ 2,000
LAKE RIDGE DR - LAKERI	CHILPANCINGO	LAKE HURST	R	60	34	2,040	Surface Seal	\$ 3,500
LAKE RIDGE DR - LAKERI	LAKE HURST	END	R	276	29	8,004	Surface Seal	\$ 12,500
LAKE VILLA CT - LAKEVI	HIDDEN LAKES	END	R	765	33	25,245	Surface Seal	\$ 53,500
LAKEFIELD PL - LAKEFI	CHILPANCINGO	END	R	90	15	1,350	Surface Seal	\$ 2,000
LAKEHURST DR - LAKEHU	LAKE RIDGE	END	R	242	33	7,986	Surface Seal	\$ 17,000
LAKESIDE CT - LAKESI	OPHIR	END	R	560	33	18,480	Surface Seal	\$ 39,500
LAKEWOOD PL - LAKEWO	CHILPANCINGO	END	R	95	15	1,425	Surface Seal	\$ 2,000
LANCE CT - LANCE	HIDDEN LAKES	END	R	920	33	30,360	Surface Seal	\$ 30,500
LANCE CT EVA - LANCE	LANCE CT	END	R	123	19	2,337	Surface Seal	\$ 5,000
LASSEN DR - LASSEN	CENTER	SEQUOIA	R	880	33	29,040	Surface Seal	\$ 61,500
LAVA CT - LAVA	OPHIR	END	R	233	33	7,689	Surface Seal	\$ 16,500
LINTON PL - LINTON	LINTON	END	R	135	18	2,430	Surface Seal	\$ 4,000
LINTON TER - LINTON	VINE HILL	LINTON PL	R	500	18	9,000	Surface Seal	\$ 9,000
LINTON TER - LINTON	LINTON PL	END	R	495	25	12,375	Surface Seal	\$ 19,500
LYLE CT - LYLE	CENTER	END	R	100	50	5,000	Surface Seal	\$ 6,000
MEADOWVALE CT - MEADOW	CENTER	END	R	677	29	19,633	Surface Seal	\$ 20,000
MONO DR - MONO	CENTER	MINARET	R	1,000	38	38,000	Surface Seal	\$ 80,500
MONTE VISTA CT - MONTEV	ROLLING HILL	END	R	132	34	4,488	Surface Seal	\$ 4,500
MORELLO AVE - MORELL	CHILPANCINGO	CITY LIMITS	C	480	21	10,080	Surface Seal	\$ 17,000
MORELLO AVE - MORELL	CITY LIMITS	CHILPANCINGO	C	480	26	12,480	Surface Seal	\$ 21,000
MUIR RD - MUIR	Morello Av E/S	Glacier Dr W/S	C	3,850	37	142,450	Surface Seal	\$ 190,000
MUIR RD - MUIR	Glacier Dr	Fountainhead Ct	C	870	37	32,190	Surface Seal	\$ 79,000
MUIR RD - MUIR	FOUNTAINHEAD	CITY LIMITS	C	2,100	37	77,700	Surface Seal	\$ 190,000
NEW LAKE PL - NEWLAK	QUIET LAKE	END	R	284	33	9,372	Surface Seal	\$ 11,000
OAK CREST CT - OAKCRE	MORELLO	END	R	509	29	14,761	Surface Seal	\$ 31,500
OAK CT - OAK	LAKE OAKS	END	R	103	63	6,489	Surface Seal	\$ 10,500
OAK GLEN CIR - OAKGLE	CHILPANCINGO	CHILPANCINGO	R	1,120	34	38,080	Surface Seal	\$ 80,500
OAK GLEN CT - OAKGLE	OAK GLEN	END	R	192	29	5,568	Surface Seal	\$ 9,000
OPHIR CT - OPHIR	GLACIER	END	R	775	33	25,575	Surface Seal	\$ 54,000
PARADISE DR - PARADI	ROLLING HILL	375 FT S/O ROLLING HILL	R	375	33	12,375	Surface Seal	\$ 12,500
PARADISE DR - PARADI	375 FT S/O ROLLING HILL	END	R	343	33	11,319	Surface Seal	\$ 13,500
PINE MEADOW DR - PINEME	MORELLO AVE	CENTER AVE	R	1,384	37	51,208	Surface Seal	\$ 51,500

Street Name	Beg Location	End Location	Functional Classification	Length	Width	Area	Project Selection	Total Project Cost
PINE MEADOWS CT - PINE	CENTER	END	R	384	29	11,136	Surface Seal	\$ 11,500
PINNACLE DR - PINNAC	MINARET	END	R	1,100	33	36,300	Surface Seal	\$ 77,000
PLATT DR - PLATT	MINARET	ARCADIA	R	320	33	10,560	Surface Seal	\$ 11,000
PLATT DR - PLATT	ARCADIA	END	R	495	33	16,335	Surface Seal	\$ 16,500
QUIET LAKE PL - QUIET	CHILPANCINGO	END	R	781	29	22,649	Surface Seal	\$ 23,000
ROLLING HILL CT - ROLLIN	ROLLING HILL	END	R	372	29	10,788	Surface Seal	\$ 23,000
ROLLING HILL WAY - ROLLIN	MORELLO AVE	DEERWOOD DR	R	2,910	36	104,760	Surface Seal	\$ 221,500
RUBICON CT - RUBICO	PINNACLE	END	R	281	34	9,554	Surface Seal	\$ 20,500
SEQUOIA CT - SEQUOI	SEQUOIA	END	R	410	33	13,530	Surface Seal	\$ 29,000
SEQUOIA DR - SEQUOI	GLACIER	CENTER	R	1,075	34	36,550	Surface Seal	\$ 77,500
SHASTA CT - SHASTA	MONO	END	R	276	33	9,108	Surface Seal	\$ 19,500
SHASTA DR - SHASTA	MONO	RAINIER	R	900	34	30,600	Surface Seal	\$ 65,000
SILVER LAKE WAY - SILVER	SPRING LAKE	SPRING LAKE	R	650	25	16,250	Surface Seal	\$ 34,500
SPRING LAKE CT - SRINGL	SPRING LAKE	END	R	143	29	4,147	Surface Seal	\$ 9,000
SPRING LAKE DR - SRINGL	GLACIER DR	HIDDEN LAKES DR	R	2,340	29	67,860	Surface Seal	\$ 143,500
SWAN LAKE CT - SWANLA	SPRING LAKE	END	R	132	29	3,828	Surface Seal	\$ 8,500
TEAKWOOD DR - TEAKWO	DEERWOOD	END	R	292	33	9,636	Surface Seal	\$ 20,500
TRINITY CT - TRINIT	TRINITY	END	R	127	33	4,191	Surface Seal	\$ 4,500
TRINITY PL - TRINIT	OLYMPIC	BRYCE	R	670	34	22,780	Surface Seal	\$ 35,500
VINE HILL WAY - VINEHI	ROLLING HILL	CENTER	C	1,375	30	41,250	Surface Seal	\$ 69,000
WILLIAM WAY - WMWAY	PINE MEADOW DR	230' E/O JIM LN	R	826	37	30,562	Surface Seal	\$ 31,000
WILLIAM WAY - WMWAY	230' E/O JIM LN	DEAN LN	R	814	37	30,118	Surface Seal	\$ 30,500
WILLOW LAKE CT - WILLOW	WILLOW LAKE	END	R	195	29	5,655	Surface Seal	\$ 6,000
WILLOW LAKE DR - WILLOW	LAKE RIDGE	END	R	350	29	10,150	Surface Seal	\$ 21,500
WOODVIEW CT - WOODVI	BEECHWOOD	END	R	264	29	7,656	Surface Seal	\$ 16,500
YELLOWSTONE DR - YELLOW	HIDDEN LAKES	CENTER	R	900	25	22,500	Surface Seal	\$ 35,000