



CITY OF MARTINEZ

Scenario Treatments

\$4M 5% PM w/ Public Requests - FY 2025-26 Project Period - Printed: 1/28/2021

Feature Legend

- CAPE SEAL
- FDR
- RHMA OVERLAY (2")
- RHMA OVERLAY (2.5")
- SEAL CRACKS
- SLURRY SEAL

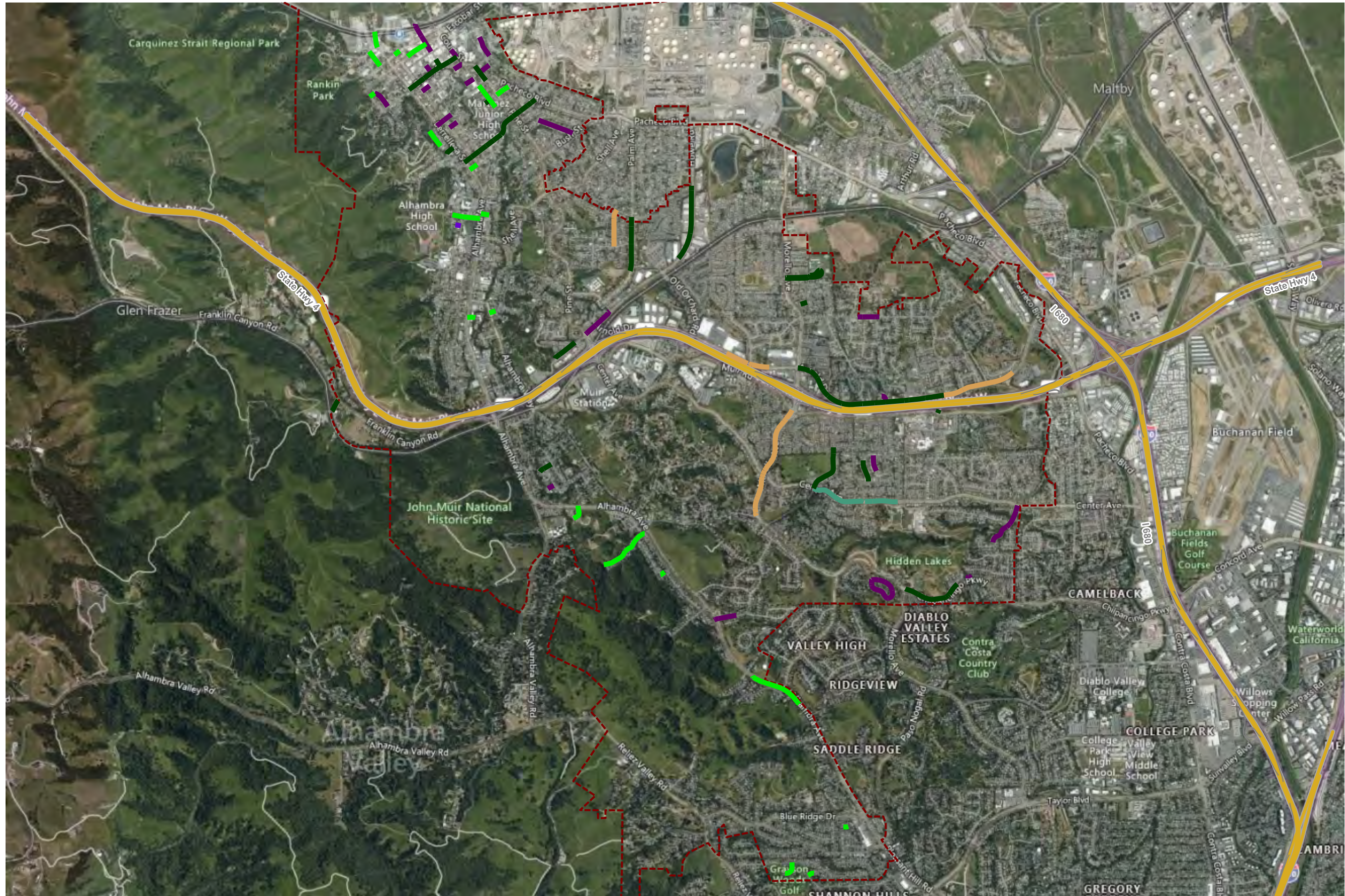

FY: 2025/2026

Street Name	Begin Location	End Location	Street ID	Section	Length	Width	Area	FC	Surface Type	Area ID	Current PCI	Treatment PCI Before	PCI After	Cost	Rating	Treatment
ARNOLD DR	650' W/O MORELLO	55 FT W/O SHADOW FALLS DR	ARNOLD	4190	750	37	27,750	A	AC	0	58	47	100	\$198,389	9,755	HMA OVERLAY (2.5")
ARNOLD DR	845 FT W/O STARFLOWER WEST	GLACIER	ARNOLD	4205	240	37	8,880	A	AC		60	48	100	\$63,485	9,673	HMA OVERLAY (2.5")
ARNOLD DR	55 FT W/O SHADOW FALLS DR	615 FT W.O SHADOW FALLS DR	ARNOLD	4230	560	37	20,720	A	AC/AC		58	48	100	\$148,131	9,680	HMA OVERLAY (2.5")
KELLY AVE	YALE ST	MONTEREY AVE	KELLY	01	1,025	27	27,675	A	AC		58	47	100	\$197,853	9,804	HMA OVERLAY (2.5")
MORELLO AVE	MUIR	VINE HILL	MORELL	5850	3,200	61	195,200	A	AC	0	55	44	100	\$1,395,512	9,974	HMA OVERLAY (2.5")
Treatment Total												\$2,003,370				
ARLINGTON WAY	GREEN ST	MAIN ST	ARLING	282	490	23	11,270	R	AC	0	52	43	100	\$51,273	9,481	HMA OVERLAY (2")
BENEDICT CT	MARTINDALE	END	BENEDI	5110	468	33	17,439	R	AC	0	55	47	100	\$79,338	9,276	HMA OVERLAY (2")
BOYNTON AVE	BUSH	GREGORY AVE	BOYNTO	3350	990	27	26,730	R	AC	0	55	45	100	\$121,607	9,385	HMA OVERLAY (2")
COURT ST	GREEN	WARD	COURT	2904	215	36	7,740	C	AC	0	60	46	100	\$35,213	11,241	HMA OVERLAY (2")
ESTUDILLO ST	GREEN	WARD	ESTUDI	2808	225	30	6,750	R	AC	0	55	47	100	\$30,709	9,276	HMA OVERLAY (2")
FERRY ST	JOE DiMAGGIO	MAIN	FERRY	2812	785	33	25,905	C	AC	0	60	46	100	\$117,854	11,241	HMA OVERLAY (2")
GLACIER DR	CENTER	OLYMPIC	GLACIE	4780A	1,304	37	48,248	C	AC	0	60	46	100	\$219,502	11,203	HMA OVERLAY (2")
GRANDVIEW AVE	HIGHLAND	MELLUS	GRANDV	3025	590	15	8,850	R	AC	0	54	45	100	\$40,263	9,349	HMA OVERLAY (2")
HAVEN ST	ALHAMBRA	CASTRO	HAVEN	2583	200	26	5,200	R	AC	0	56	47	100	\$23,658	9,240	HMA OVERLAY (2")
HENRIETTA ST	COURT	END	HENRIE	2850	245	28	6,860	R	AC/AC	0	52	45	100	\$31,210	9,324	HMA OVERLAY (2")
HENRIETTA ST	PINE	WILLOW	HENRIE	3090	300	14	4,200	R	AC	0	54	45	100	\$19,108	9,349	HMA OVERLAY (2")
HIDDEN LAKES DR	100' N/O HIDDEN LAKES CT	CENTER	HIDDEN	4565	1,475	31	45,725	C	AC	0	62	48	100	\$208,024	11,089	HMA OVERLAY (2")
HOWE RD	VISTA	PINE	HOWE	3897	950	35	33,250	R	AC		53	44	100	\$151,270	9,417	HMA OVERLAY (2")
JEANNE CIR	MORELLO	MORELLO	JEANNE	4420	1,985	34	67,490	R	AC	0	55	47	100	\$307,043	9,276	HMA OVERLAY (2")
JONES ST	BERRELLESA	CASTRO	JONES	2600	445	30	13,350	C	AC	0	62	48	100	\$60,736	11,082	HMA OVERLAY (2")
MACALVEY DR	ALHAMBRA	350' E/O ALHAMBRA (SUNNYBRAE) CASTRO	MACALV	1640	350	25	8,750	C	AC	0	61	47	100	\$39,808	11,188	HMA OVERLAY (2")
MASONIC ST	ALHAMBRA	CASTRO	MASONI	2643	220	35	7,700	R	AC	0	56	47	100	\$35,031	9,240	HMA OVERLAY (2")
MIDHILL RD	MIDWAY (END)	225' E/O MARTI MARIE	MIDHIL	4010	600	26	15,600	C	AC	0	61	47	100	\$70,972	11,166	HMA OVERLAY (2")
PLUMAS CT	TAHOE	END	PLUMAS	2080	204	34	8,854	R	AC	0	54	46	100	\$40,281	9,278	HMA OVERLAY (2")
SHADOW LAKE PL	CHILPANCINGO	END	SHADOW	4535	90	15	1,350	R	AC	0	54	45	100	\$6,142	9,349	HMA OVERLAY (2")
THOMPSON ST	LAS JUNTAS	WILLOW	THOMPS	2830	350	30	10,500	R	AC	0	55	47	100	\$47,770	9,276	HMA OVERLAY (2")
WILLIAMSON CT	ARNOLD DR	END	WILLIA	01	258	33	10,542	R	AC		54	45	100	\$47,961	9,349	HMA OVERLAY (2")
Treatment Total												\$1,784,773				
IRIS ST	MARION	END	IRIS	522	150	10	1,500	R	AC	0	27	15	100	\$9,359	6,888	FDR
Treatment Total												\$9,359				
CENTER AVE	VINE HILL	100' E/O ELDERWOOD	CENTER	6000	1,500	37	55,500	A	AC/AC	0	93	89	95	\$43,285	29,956	CAPE SEAL
CENTER AVE (EB)	100' E/O ELDERWOOD	REDWOOD	CENTER	6010	900	25	22,500	A	AC/AC	0	93	89	95	\$17,548	29,956	CAPE SEAL
Treatment Total												\$60,833				

ALHAMBRA AVE (SB)	WILDCROFT DR	1005 FT N/O BENHAM DR	ALHAMB	5705	1,830	32	58,560	R AC	0	81	74	83	\$22,836	26,877	SLURRY SEAL
ALLEN ST	BERRELLESA	ALHAMBRA	ALLEN	2510	225	34	7,650	R AC	0	86	80	88	\$2,984	24,368	SLURRY SEAL
BERRELLESA ST	EMBARCADERO	FOSTER	BERREL	20	500	31	15,500	R AC	0	83	76	85	\$6,045	26,355	SLURRY SEAL
C ST	ALHAMBRA	GENEVA	C	500	750	28	21,000	R AC	0	84	77	85	\$8,190	25,969	SLURRY SEAL
CHRISTIE DR	LIKINS	END	CHRIST	860	1,540	29	47,253	R AC	0	81	74	83	\$18,427	26,877	SLURRY SEAL
COURT ST	WARREN	SUSANA	COURT	2890	800	30	24,000	R AC	0	85	78	86	\$9,359	25,517	SLURRY SEAL
ESCOBAR ST	CASTRO ST	FERRY ST	ESCOBA	2698	600	33	19,800	R AC	0	82	76	84	\$7,722	26,621	SLURRY SEAL
ESTUDILLO ST	1100 FT S OF VISTA WAY	ALHAMBRA WAY	ESTUDI	2320	165	32	5,280	R AC	0	81	74	83	\$2,059	26,877	SLURRY SEAL
HAVEN ST	PINE	PACHECO	HAVEN	3120	360	28	10,080	R AC	0	81	74	83	\$3,931	26,877	SLURRY SEAL
HENSON CREEK CT	LAS ANIMAS	END	HENSON	1180	160	34	7,566	R AC	0	86	79	87	\$2,951	25,009	SLURRY SEAL
J ST	ALHAMBRA	RAAP	J	700	200	27	5,400	R AC	0	84	77	85	\$2,106	25,969	SLURRY SEAL
MAIN ST	CARQUINEZ	ARLINGTON	MAIN	251	300	29	8,700	R AC	0	86	79	87	\$3,393	25,009	SLURRY SEAL
MARINA VISTA	70 FT W/O CASTRO	ALHAMBRA	MARINA	2760	145	33	4,785	R AC/AC	0	91	85	91	\$1,866	24,941	SLURRY SEAL
PIKES CT	DONEGAL	END	PIKES	1520	410	34	15,858	R AC	0	84	77	85	\$6,184	25,969	SLURRY SEAL
RICHARDSON ST	WARREN	HAVEN ST	RICHAR	340	250	20	5,000	R AC	0	81	74	83	\$1,950	26,877	SLURRY SEAL
RICHARDSON ST	HAVEN ST	END	RICHAR	345	200	20	4,000	R AC	0	81	74	83	\$1,560	26,877	SLURRY SEAL
RICHARDSON ST	FOSTER	MARINA VISTA	RICHAR	70	550	31	17,050	R AC	0	83	76	85	\$6,649	26,355	SLURRY SEAL
SIERRA CT	APPALACHIAN	END	SIERRA	1530	201	33	8,628	R AC	0	81	74	83	\$3,365	26,877	SLURRY SEAL
TRIVERS DR	ALHAMBRA	END	TRAVDR	10	610	26	15,860	R AC	0	83	76	85	\$6,185	26,356	SLURRY SEAL
WANO ST	ALHAMBRA	END	WANO	2420	230	25	5,750	R AC	0	80	73	82	\$2,243	26,991	SLURRY SEAL
WILLIAM HENRY WAY	LIKINS	DEGNAN	WMHEN	880	225	32	7,200	R AC	0	86	79	87	\$2,808	25,009	SLURRY SEAL
Treatment Total													\$122,813		
ARNOLD DR	GLACIER	MORELLO	ARNOLD	4183	4,500	37	166,500	A AC	0	49	86	87	\$271	1,415,683	SEAL CRACKS
ARREBA ST	BERRELLESA	RICHARDSON	ARREBA	400	225	30	6,750	R AC	0	41	87	88	\$9	1,023,212	SEAL CRACKS
BRECKENRIDGE CT	BRECKENRIDGE	END	BRECKE	10	196	29	5,684	R AC	0	44	87	88	\$7	1,023,212	SEAL CRACKS
BROWN ST	BERRELLESA	ALHAMBRA	BROWN	2540	220	37	8,140	C AC/AC	0	88	82	83	\$36	602,993	SEAL CRACKS
BROWN ST	ALHAMBRA	PINE	BROWN	2545	1,550	28	43,400	C AC/AC	0	88	82	83	\$187	602,993	SEAL CRACKS
BROWN ST	PINE	LASALLE	BROWN	2580	471	28	13,188	C AC/AC	0	89	83	85	\$48	980,235	SEAL CRACKS
BROWN ST	LASALLE	PACHECO	BROWN	2590	279	28	7,812	C AC/AC	0	89	83	85	\$29	980,235	SEAL CRACKS
CHILPANCINGO PKWY	LAKE RIDGE	MORELLO	CHILPA	5920	1,660	24	39,840	A AC	0	70	86	87	\$65	1,415,683	SEAL CRACKS
DOUGLAS DR (WB)	320 FT W/O PINE ST	1000 W/O PINE ST	DOUGLA	3915	680	14	9,520	R AC	0	44	87	88	\$12	1,023,212	SEAL CRACKS
DUTRA RD	FRANKLIN CANYON WARD	PERRIN	DUTRA	789	342	15	5,130	R AC	0	44	87	88	\$7	1,023,212	SEAL CRACKS
FERRY ST	WARD	GREEN	FERRY	2816	220	33	7,260	C AC/AC	0	50	86	87	\$13	983,096	SEAL CRACKS
GLACIER DR	OLYMPIC	MUIR	GLACIE	4780B	1,196	37	44,252	C AC/AC	0	89	83	85	\$160	980,235	SEAL CRACKS
GLACIER DR	MUIR	100' N/O MUIR	GLACIE	4790	100	38	3,800	C AC/AC	0	89	83	85	\$14	980,235	SEAL CRACKS
GREEN ST	BERRELLESA	ALHAMBRA	GREEN	2650	230	27	6,210	C AC/AC	0	88	82	83	\$27	602,993	SEAL CRACKS
GREEN ST	ALHAMBRA	ESTUDILLO	GREEN	2655	450	33	14,850	C AC/AC	0	88	82	83	\$64	602,993	SEAL CRACKS
GREEN ST	ESTUDILLO	COURT	GREEN	2660	745	33	24,585	C AC/AC	0	88	82	83	\$106	602,993	SEAL CRACKS
HAVEN ST	COURT	END	HAVEN	2875	100	28	2,800	R AC	0	43	87	88	\$4	1,023,212	SEAL CRACKS
HOWE RD	600' N/O PARKWAY	1735' S/O PACHECO	HOWE	3894	2,100	61	128,100	A AC	0	49	86	87	\$208	1,415,683	SEAL CRACKS
MARTINDALE DR	400' W/O BENEDICT	ENDRIS	MARTIN	5090	700	35	24,500	R AC	0	40	87	88	\$30	1,023,212	SEAL CRACKS
MORELLO PARK DR	END	MORELLO AVE	MORELP	01	620	18	11,160	R AC	0	43	87	88	\$14	1,023,212	SEAL CRACKS
MORELLO PARK DR	MORELLO AVE	END	MORELP	02	620	12	7,440	R AC	0	43	87	88	\$9	1,023,212	SEAL CRACKS

PALM AVE	1400' S/O MONTEREY	MONTEREY (C.L.)	PALM	3718	1,440	26	37,440	C AC	0	51	86	87	\$62	983,096	SEAL CRACKS
PINE ST	Susana St	Court (Mellus)	PINE	3867	680	35	23,800	C AC	0	51	86	87	\$40	983,096	SEAL CRACKS
SONORA CT	TAHOE	END	SONORA	2060	408	34	13,872	R AC	0	44	87	88	\$17	1,023,212	SEAL CRACKS
VINE HILL WAY	ROLLING HILL	CENTER	VINEHI	5280	1,375	30	41,250	C AC	0	53	86	87	\$69	983,096	SEAL CRACKS

Treatment Total \$1,508

FY: 2025/2026 Area Total 1,764,231
Grand Total Section Area: 8,830,431

FY: 2025/2026 Total \$3,982,656
Grand Total \$19,834,794