



CITY OF MARTINEZ

Scenario Treatments

\$4M 5% PM w/ Public Requests - FY 2024-25 Project Period - Printed: 1/28/2021

Feature Legend

- BASE REPAIR & MICROSURFACING
- RHMA OVERLAY (2")
- RHMA OVERLAY (2.5")
- SEAL CRACKS
- SLURRY SEAL

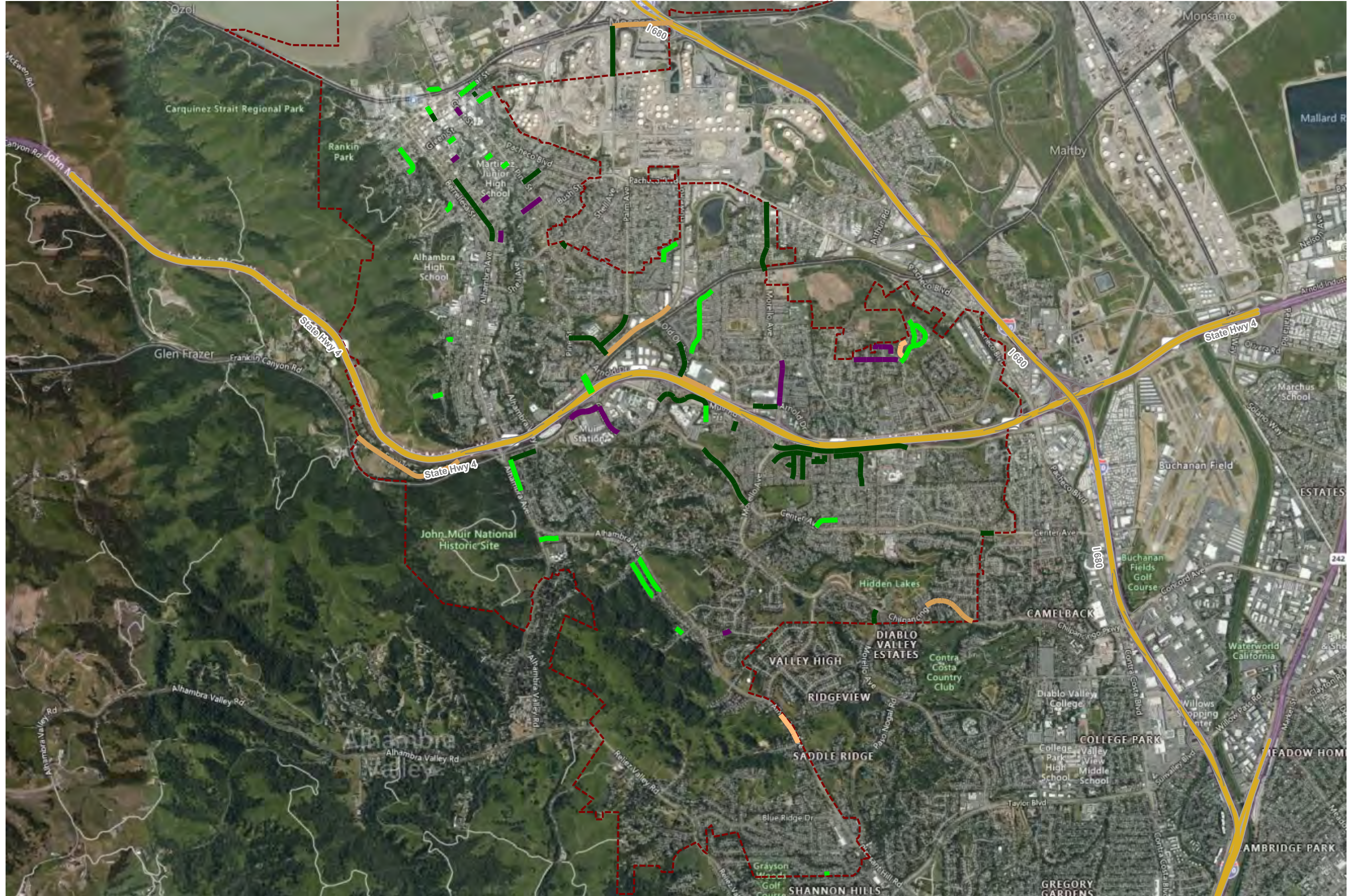

FY: 2024/2025

Street Name	Begin Location	End Location	Street ID	Section	Length	Width	Area	FC	Surface Type		Area ID	Current			Treatment	Cost	Rating	Treatment
												PCI	PCI	PCI				
												Before	After					
ARNOLD DR (WB)	1200' E/O OLD ORCHARD	OLD ORCHARD	ARNOLD	4195	1,225	21	25,725	A	AC/AC	0		56	48	100	\$176,838	10,045	HMA OVERLAY (2.5")	
CHILPANCINGO PKWY (WB)	CITY LIMITS	LAKE RIDGE	CHILPA	5890	1,875	27	50,625	A	AC	0		52	43	100	\$348,005	10,390	HMA OVERLAY (2.5")	
FRANKLIN CANYON RD	1500' W/O ALHAMBRA	DUTRA	FRANKL	785	3,600	28	100,800	A	AC	0		55	47	100	\$692,917	10,178	HMA OVERLAY (2.5")	
HOWE RD	VISTA	600' N/O PARKWAY	HOWE	3892	2,400	48	115,200	A	AC	0		53	44	100	\$791,905	10,324	HMA OVERLAY (2.5")	
MARINA VISTA	SHELL	I-680 (CITY LIMIT)	MARINA	2725	1,850	46	85,100	A	AC/AC	0		54	46	100	\$584,992	10,230	HMA OVERLAY (2.5")	
												Treatment Total			\$2,594,657			
ANDREWS DR	PINE	END	ANDREW	3490	162	27	4,374	R	AC	0		52	45	100	\$19,134	9,720	HMA OVERLAY (2")	
ANDREWS DR	PINE	NICOLETTE	ANDREW	3492	560	27	15,120	R	AC	0		50	43	100	\$66,143	9,854	HMA OVERLAY (2")	
CASTRO ST	A	BERTOLA	CASTRO	2797	350	30	10,500	R	AC	0		51	44	100	\$45,932	9,789	HMA OVERLAY (2")	
CENTER AVE (WB)	1000 FT S/O MUIR RD	MUIR RD	CENTER	6070	1,000	28	28,000	R	AC	0		50	43	100	\$122,486	9,854	HMA OVERLAY (2")	
COURT ST	MAIN	WARD	COURT	2909	225	45	10,125	R	AC	0		50	43	100	\$44,292	9,854	HMA OVERLAY (2")	
HENRIETTA ST	Castro St	Estudillo St	HENRIE	2630	225	30	6,750	R	AC	0		51	44	100	\$29,528	9,789	HMA OVERLAY (2")	
MACALVEY DR	350' E/O ALHAMBRA	SUNNYBREA DR	MACALV	1645	470	37	17,390	C	AC	0		58	47	100	\$76,073	11,586	HMA OVERLAY (2")	
MEDFORD CT	FORSYTHIA	END	MEDFOR	01	660	29	19,140	R	AC	0		50	44	100	\$83,728	9,786	HMA OVERLAY (2")	
MIDWAY DR	200' N/O BANBURY (END)	MIDHILL (END)	MIDWAY	4030	1,270	37	46,990	C	AC	0		57	46	100	\$205,557	11,682	HMA OVERLAY (2")	
MORELLO AVE	ARNOLD	VILLAGE OAKS	MORELL	5915	1,450	31	44,950	R	AC/AC	0		48	42	100	\$196,633	9,847	HMA OVERLAY (2")	
MUIR STATION RD	1100' W/O CENTER AVE	CENTER AVE	MUIRST	4215	1,100	38	41,800	C	AC	0		57	46	100	\$182,853	11,682	HMA OVERLAY (2")	
ROBINSON ST	CASTRO ST	ESTUDILLO ST	ROBINS	2554	250	27	6,750	R	AC	0		51	44	100	\$29,528	9,789	HMA OVERLAY (2")	
												Treatment Total			\$1,101,887			
ALHAMBRA AVE (SB)	BENHAM DR	100 FT N/O BLUE RIDGE DR	ALHAMB	5700	2,350	34	79,900	R	AC	0		74	69	78	\$79,891	10,512	BASE REPAIR & MICROSURFACING	
SAYBROOK PL	BANBURY LOOP	END	SAYBRO	01	718	25	20,561	R	AC	0		74	69	78	\$20,559	10,512	BASE REPAIR & MICROSURFACING	
												Treatment Total			\$100,450			
BANBURY LOOP	MILANO	BANBURY LOOP	BANBLP	01	2,285	29	66,265	R	AC	0		79	74	83	\$24,847	27,976	SLURRY SEAL	
COUNTRY RUN DR	PARKWAY DR	N END	COUNTR	03	805	33	28,769	R	AC	0		80	75	83	\$10,788	27,808	SLURRY SEAL	
DEGNAN DR	WILLIAM HENRY	CHRISTIE	DEGNAN	890	1,200	32	38,400	R	AC	0		79	74	83	\$14,399	27,975	SLURRY SEAL	
ESCOBAR ST	70 FT E/O PINE	455 FT E/O PINE	ESCOBA	2699	385	34	13,090	R	AC	0		80	75	83	\$4,909	27,808	SLURRY SEAL	
ESTUDILLO ST	MARINA VISTA	ESCOBAR	ESTUDI	2773	225	34	7,650	C	AC	0		92	86	93	\$2,869	29,072	SLURRY SEAL	
GILBERT CT	ALHAMBRA	END	GILBER	800	623	33	21,946	R	AC	0		78	73	82	\$8,229	28,149	SLURRY SEAL	
GILGER AVE	GENEVA ST	H ST	GILGER	632	445	24	10,680	R	AC	0		79	74	83	\$4,005	27,975	SLURRY SEAL	
HAAG RD	ALHAMBRA	BRACKMAN	HAAG	1980	1,000	20	20,000	R	AC	0		83	78	86	\$7,500	28,584	SLURRY SEAL	
JOE DIMAGGIO	FERRY ST	NORTH COURT	JOE	01	475	36	17,100	R	AC	0		77	72	81	\$6,412	28,151	SLURRY SEAL	
JONES ST	COURT	END	JONES	2860	225	27	6,075	R	AC	0		77	72	81	\$2,278	28,151	SLURRY SEAL	
LIKINS AVE	CHRISTIE	WILLIAM HENRY	LIKINS	870	1,160	26	30,160	R	AC	0		79	74	83	\$11,309	27,975	SLURRY SEAL	
MASONIC ST	ESTUDILLO	FERRY	MASONI	2647	225	35	7,875	R	AC	0		75	70	79	\$2,953	28,144	SLURRY SEAL	
NORWALK CT	BANBURY LOOP	END	NORWAL	01	272	29	7,888	R	AC	0		75	70	79	\$2,958	28,145	SLURRY SEAL	
PINE ST	HIGHWAY 4	HOWE	PINE	3850	450	105	47,250	C	AC	0		93	87	93	\$17,717	27,988	SLURRY SEAL	

ROMAN WAY	MUIR	500' S/O MUIR	ROMAN	5580	500	33	16,500	R AC	0	80	75	83	\$6,187	27,808	SLURRY SEAL		
SIERRA DR	DONEGAL	END	SIERRA	1560	90	33	2,970	R AC	0	80	75	83	\$1,114	27,808	SLURRY SEAL		
SILVERWOOD DR	ELDERWOOD	CENTER	SILVER	5130	700	29	20,300	R AC	0	76	71	80	\$7,612	28,185	SLURRY SEAL		
ST. MARYS CT	ST. MARYS ST	END	ST.MAR	665	332	27	8,964	R AC		80	75	83	\$3,362	27,808	SLURRY SEAL		
TALBART ST	MAIN ST	ARLINGTON	TALBER	117	875	31	27,125	R AC		76	71	80	\$10,171	28,185	SLURRY SEAL		
VINETA CT	LINDSAY	END	VINETA	920	288	29	10,655	R AC	0	80	75	83	\$3,996	27,808	SLURRY SEAL		
WARD ST	LAFAYETTE	WILLOW	WARD	2934	485	20	9,700	R AC	0	77	72	81	\$3,638	28,151	SLURRY SEAL		
WARREN ST	COURT	PINE	WARREN	2880	200	28	5,600	R AC	0	79	74	83	\$2,100	27,975	SLURRY SEAL		
WARREN ST	RICHARDSON	PROSPECT	WARREN	370	320	23	7,360	R AC	0	76	71	80	\$2,760	28,185	SLURRY SEAL		
WESTAIRE BLVD.	ORCHARD VIEW AVE	WESTAIRE CT	WESTAI	04	2,195	37	81,215	R AC		75	70	79	\$30,452	28,144	SLURRY SEAL		
													Treatment Total		\$192,565		
ALHAMBRA AVE (NB)	BERTOLA ST	JONES ST	ALHAMB	5750A	2,220	37	82,140	A AC	0	65	86	87	\$129	1,472,310	SEAL CRACKS		
ARNOLD DR (EB)	345 FT W/O MORELLO AVE	MORELLO AVE	ARNOLD	4220	345	31	10,695	A AC		40	86	87	\$17	1,472,310	SEAL CRACKS		
ARNOLD DR	345 FT N/O MORELLO AVE	650 FT W/O MORELLO AVE	ARNOLD	4225	320	61	19,520	A AC		42	86	87	\$31	1,472,310	SEAL CRACKS		
BRACKMAN LN	HAAG	ALHAMBRA WAY	BRACKM	01	800	18	14,400	R ST	0	76	70	72	\$69	510,197	SEAL CRACKS		
**BUNDROS CT	SHELL	END	BUNDRO	2390	200	36	7,200	R AC	0	42	35	37	\$84	56,257	SEAL CRACKS		
CENTER AVE	900' N/O ROLLING HILL	MORELLO	CENTER	5980	2,150	62	133,300	A AC	0	40	86	87	\$209	1,472,310	SEAL CRACKS		
CENTER AVE (EB)	HIDDEN LAKES	400 FT E/O HIDDEN LAKES	CENTER	6040	400	33	13,200	A AC	0	43	86	87	\$21	1,472,310	SEAL CRACKS		
DALE RD	PARADISE	ROLLING HILL	DALE	5330	750	34	25,500	R ST	0	76	71	74	\$129	744,601	SEAL CRACKS		
DEERWOOD DR	MARTINDALE	ELDERWOOD	DEERWO	5230	1,700	34	57,800	R ST	0	76	71	74	\$291	744,601	SEAL CRACKS		
DIABLO WY	ROLLING HILL	PARADISE	DIABLO	5320	745	34	25,330	R ST	0	76	71	74	\$128	744,601	SEAL CRACKS		
DIABLO CT	DIABLO	END	DIABLO	5340	233	34	7,922	R ST	0	76	71	74	\$40	744,749	SEAL CRACKS		
ESTUDILLO ST	ESCOBAR	MAIN	ESTUDI	2777	225	34	7,650	C AC	0	42	86	87	\$13	1,022,419	SEAL CRACKS		
GATEWOOD CT	VINE HILL	END	GATEWO	5250	600	33	19,800	R ST	0	76	71	74	\$100	744,601	SEAL CRACKS		
MAIN ST	125 FT W/O GRANDVIEW	GRANDVIEW	MAIN	2935	125	27	3,375	R AC/AC		91	88	89	\$1	66,213,390	SEAL CRACKS		
MORELLO AVE	PACHECO	200' N/O MARIE	MORELL	3935	2,000	25	50,000	C AC	0	42	86	87	\$80	1,022,419	SEAL CRACKS		
MORELLO AVE	CHILPANCINGO	CITY LIMITS	MORELL	5880	480	21	10,080	C AC	0	39	86	87	\$17	1,022,419	SEAL CRACKS		
MUIR RD	Veterans Dr	Roman Way	MUIR	4230	1,670	37	61,790	C AC	0	39	86	87	\$99	1,022,419	SEAL CRACKS		
MUIR RD	Morello Av E/S	Glacier Dr W/S	MUIR	4240	3,850	37	142,450	C AC	0	41	86	87	\$227	1,022,419	SEAL CRACKS		
MYRTEWOOD CT	GATEWOOD	END	MYRTEW	5260	169	33	5,577	R ST	0	76	71	74	\$29	744,601	SEAL CRACKS		
OLD ORCHARD RD	1075 FT N/O ARNOLD DR	ARNOLD DR	OLDORC	03	1,075	25	26,875	C AC		49	86	87	\$43	1,022,419	SEAL CRACKS		
PALM AVE	VISTA	625' N/O VISTA	PALM	3710	625	26	16,250	C AC/AC	0	43	86	87	\$26	1,022,419	SEAL CRACKS		
PALM AVE	625' N/O VISTA	1400' S/O MONTEREY VINE HILL	PALM	3714	550	26	14,300	C AC/AC	0	45	86	87	\$23	1,022,419	SEAL CRACKS		
PARADISE DR	ROLLING HILL	VINE HILL	PARADI	5350	1,230	34	41,820	R ST	0	76	70	73	\$206	650,583	SEAL CRACKS		
SHELL AVE	MARINA VISTA	1430' S/O MARINA VISTA (C.L.)	SHELL	2710	1,430	27	38,610	C AC/AC	0	40	86	87	\$62	1,022,419	SEAL CRACKS		
TINA CT	KERRI ANN	END	TINA	5560	321	33	10,593	R ST	0	76	71	74	\$54	744,749	SEAL CRACKS		
**ULFINIAN WAY	Pine St	La Salle St	ULFINI	3310	624	27	16,848	R AC/AC	0	30	22	24	\$244	0	SEAL CRACKS		
VISTA WAY	PINE	HOWE	VISTA	3840	1,325	26	34,450	C AC	0	39	86	87	\$55	1,022,419	SEAL CRACKS		
													Treatment Total		\$2,427		

FY: 2024/2025 Area Total 2,140,812

FY: 2024/2025 Total \$3,991,986