



CITY OF MARTINEZ

Scenario Treatments

\$4M 5% PM w/ Public Requests - FY 2022-23 Project Period - Printed: 1/28/2021

- Feature Legend**
- BASE REPAIR & MICROSURFACING
 - CAPE SEAL
 - RHMA OVERLAY (2")
 - RHMA OVERLAY (2.5")
 - SEAL CRACKS
 - SLURRY SEAL

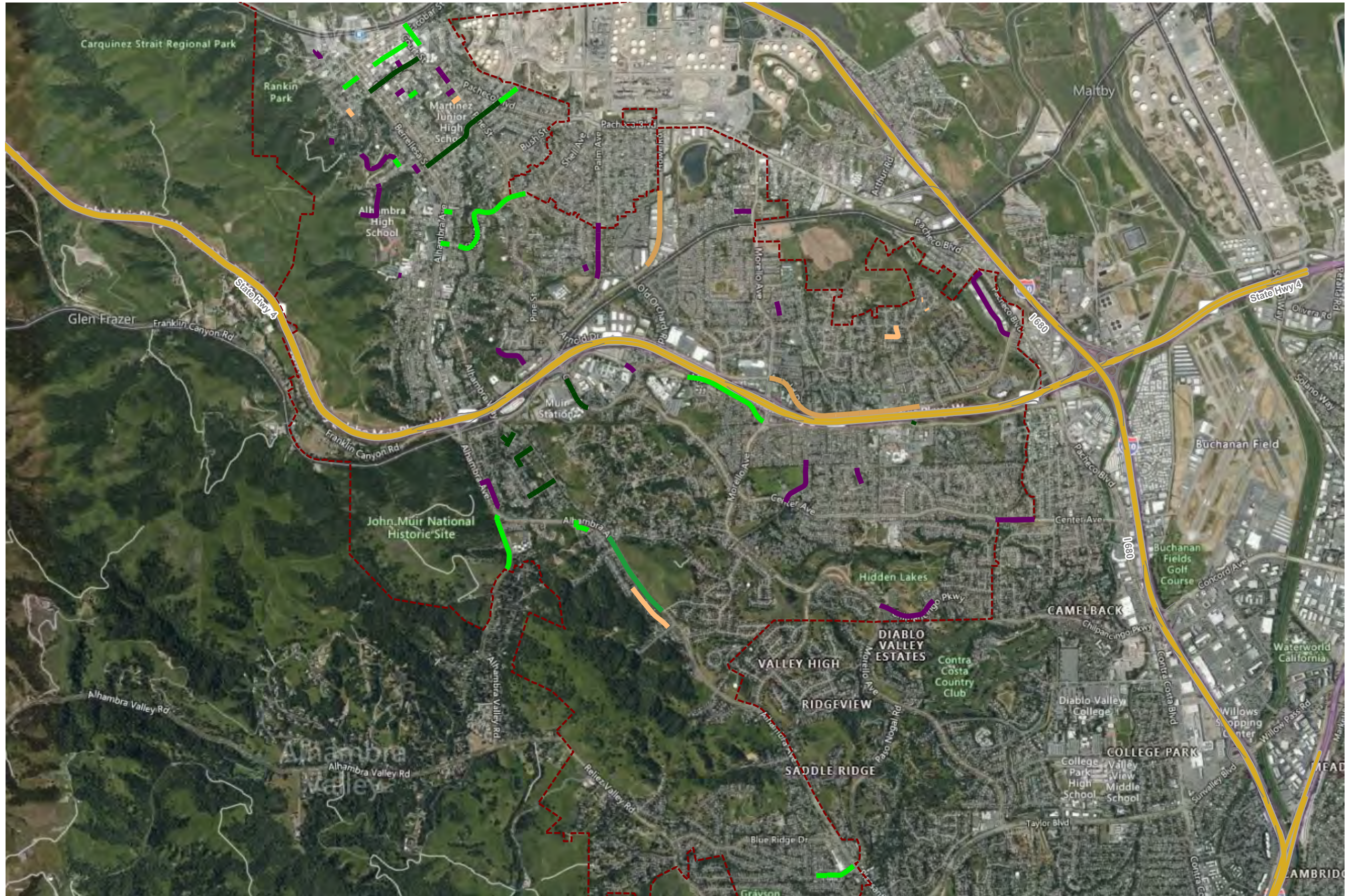

FY: 2022/2023

Street Name	Begin Location	End Location	Street ID	Section	Length	Width	Area	FC	Surface Type	Area ID	Current PCI	Treatment PCI Before	PCI After	Cost	Rating	Treatment	
ARNOLD DR	GLACIER	MORELLO	ARNOLD	4183	4,500	37	166,500	A	AC	0	49	47	100	\$1,058,200	10,940	HMA OVERLAY (2.5")	
HOWE RD	600' N/O PARKWAY	1735' S/O PACHECO	HOWE	3894	2,100	61	128,100	A	AC	0	49	46	100	\$814,147	11,049	HMA OVERLAY (2.5")	
												Treatment Total		\$1,872,347			
BRECKENRIDGE PL	HEAVENLY	END	BRECKE	01	415	29	12,035	R	AC	0	47	45	100	\$48,675	10,538	HMA OVERLAY (2")	
CENTER AVE (EB)	400 FT E/O HIDDEN LAKES	CITY LIMITS	CENTER	6045	650	31	20,150	R	AC		47	45	100	\$81,496	10,514	HMA OVERLAY (2")	
CENTER AVE (WB)	CITY LIMITS	HIDDEN LAKES	CENTER	6050	1,050	31	32,550	R	AC		48	46	100	\$131,647	10,434	HMA OVERLAY (2")	
CHILPANCINGO PKWY (WB)	LAKE RIDGE	MORELLO	CHILPA	5920	1,660	24	39,840	A	AC	0	70	68	100	\$161,131	13,122	HMA OVERLAY (2")	
DUNCAN DR	ARREBA	END	DUNCAN	430	560	22	12,320	R	AC	0	46	44	100	\$49,828	10,587	HMA OVERLAY (2")	
F ST	150' W/O GENEVA	END	F	580	545	37	20,165	R	AC	0	45	43	100	\$81,557	10,658	HMA OVERLAY (2")	
FERRY ST	WARD	GREEN	FERRY	2816	220	33	7,260	C	AC/AC	0	50	47	100	\$29,363	12,261	HMA OVERLAY (2")	
GREEN ST	75 FT E/O W. GREEN	HILLSIDE DR	GREEN	230	320	20	6,400	R	AC	0	45	43	100	\$25,885	10,658	HMA OVERLAY (2")	
JONES ST	COURT	PINE	JONES	2865	200	27	5,400	R	AC	0	47	45	100	\$21,840	10,514	HMA OVERLAY (2")	
KENTFIELD CT	MARTINDALE	END	KENTFI	5100	483	33	15,939	R	AC	0	47	45	100	\$64,465	10,514	HMA OVERLAY (2")	
KIM CT	ALHAMBRA	END	KIM	1950	949	24	22,776	R	AC	0	46	44	100	\$92,117	10,589	HMA OVERLAY (2")	
LODGEPOLE CT	HOLLY VIEW	END	LODGEPE	3572	193	25	7,653	R	AC/AC	0	45	43	100	\$30,953	10,585	HMA OVERLAY (2")	
MELLUS ST	CASTRO	ESTUDILLO	MELLUS	2635	200	27	5,400	R	AC/AC	0	47	45	100	\$21,840	10,433	HMA OVERLAY (2")	
MORELLO HEIGHTS DR	MORELLO AVE	460 FT W/O MORELLO AVE	MORELL	01	460	25	11,500	R	AC	0	46	44	100	\$46,512	10,588	HMA OVERLAY (2")	
MUIR RD	ARANA DR	VETERANS RD	MUIR	4260	330	39	12,870	R	AC		48	46	100	\$52,052	10,434	HMA OVERLAY (2")	
PALM AVE	1400' S/O MONTEREY	MONTEREY (C.L.)	PALM	3718	1,440	26	37,440	C	AC	0	51	48	100	\$151,424	12,535	HMA OVERLAY (2")	
PINE ST	Susana St	Court (Mellus)	PINE	3867	680	35	23,800	C	AC	0	51	48	100	\$96,258	12,515	HMA OVERLAY (2")	
PROSPECT AVE	WARREN	END	PROSPE	380	190	20	3,800	R	AC	0	45	43	100	\$15,369	10,658	HMA OVERLAY (2")	
RICHARDSON ST	ROBINSON	BROWN	RICHAR	442	261	25	6,525	R	AC/AC	0	46	44	100	\$26,390	10,510	HMA OVERLAY (2")	
SUNRISE DR	ARNOLD	PACHECO	SUNRIS	01	2,060	41	84,460	R	AC	0	47	45	100	\$341,594	10,517	HMA OVERLAY (2")	
TALBART ST	FOSTER	CARQUINEZ SCENIC DR	TALBER	80	200	16	3,200	R	AC	0	46	44	100	\$12,943	10,587	HMA OVERLAY (2")	
VINE HILL WAY	ROLLING HILL	CENTER	VINEHI	5280	1,375	30	41,250	C	AC	0	53	49	100	\$166,834	12,386	HMA OVERLAY (2")	
VISTA OAKS	DOUGLAS	END	VISTAO	3905	962	25	24,050	R	AC	0	46	44	100	\$97,269	10,587	HMA OVERLAY (2")	
												Treatment Total		\$1,847,442			
ARLINGTON WAY	TALBERT	GREEN	ARLING	281	250	23	5,750	R	AC	0	70	68	77	\$5,316	11,355	BASE REPAIR & MICROSURFACING	
BANBURY CT	BANBURY LOOP	END	BANBCT	01	66	76	5,016	R	AC	0	70	68	77	\$4,638	11,355	BASE REPAIR & MICROSURFACING	
HAVEN ST	PINE	COURT	HAVEN	2870	200	28	5,600	R	AC	0	70	68	77	\$5,177	11,355	BASE REPAIR & MICROSURFACING	
LIKINS AVE	WILLIAM HENRY	LINDSEY	LIKINS	900	1,410	31	43,710	R	AC	0	70	68	77	\$40,408	11,355	BASE REPAIR & MICROSURFACING	
PROVIDENCE DR	MILANO	FORSYTHIA	PROVID	01	685	29	19,865	R	AC	0	70	68	77	\$18,365	11,355	BASE REPAIR & MICROSURFACING	
PROVINCETOWN CT	BANBURY LOOP	END	PROVIN	01	75	77	5,775	R	AC	0	71	69	78	\$5,339	11,384	BASE REPAIR & MICROSURFACING	
												Treatment Total		\$79,243			

ALHAMBRA AVE	300FT S/O FOREST	Alhambra Hills Dr	ALHAMB	5686	2,277	42	95,634	A	AC/AC	0	79	78	86	\$66,307	42,362	CAPE SEAL	
											Treatment Total		\$66,307				
ALHAMBRA VALLEY RD	ALHAMBRA AVE	SHERIDAN	ALHAMB	8200	1,460	32	46,720	C	AC	0	81	79	87	\$16,197	34,932	SLURRY SEAL	
BROWN ST	PACHECO	END	BROWN	2555	601	28	16,828	R	AC/AC	0	81	80	88	\$5,834	37,541	SLURRY SEAL	
D ST	Alhambra Ave	Castro St	D	2292	230	29	6,670	C	AC	0	86	84	91	\$2,313	33,561	SLURRY SEAL	
FLORA ST	ALHAMBRA	END	FLORA	2450	200	25	5,000	R	AC	0	75	73	82	\$1,734	30,420	SLURRY SEAL	
HENRIETTA ST	Estudillo St	Ferry St	HENRIE	2635	225	30	6,750	R	AC/AC	0	80	79	87	\$2,340	37,169	SLURRY SEAL	
MAIN ST	TALBART	BERRELLESA	MAIN	255	475	33	15,675	R	AC/AC	0	85	85	91	\$5,434	36,736	SLURRY SEAL	
MAIN ST	CASTRO ST	COURT ST	MAIN	2930	1,075	35	37,625	R	AC/AC	0	83	82	89	\$13,044	35,715	SLURRY SEAL	
MCMAHON CT	ALHAMBRA AVE	END	MCMACT	10	760	34	26,776	R	AC	0	73	72	81	\$9,283	39,410	SLURRY SEAL	
MUIR RD	Roman Way	Morello Av W/S	MUIR	4235	2,340	37	86,580	C	AC	0	82	80	88	\$30,015	35,062	SLURRY SEAL	
PINE ST	MARINA VISTA	WARD	PINE	2913	575	35	20,125	C	AC	0	80	78	86	\$6,977	34,795	SLURRY SEAL	
ROBINSON ST	WARREN	ARREBA	ROBINS	390	200	25	5,000	R	AC/AC	0	83	82	89	\$1,734	32,412	SLURRY SEAL	
SHELL AVE	D ST	BUNDROS (CITY LIMITS)	SHELL	2375	2,960	28	82,880	C	AC/AC	0	75	73	82	\$28,732	42,885	SLURRY SEAL	
VIRGINIA HILLS DR	LAS ANIMAS	ALHAMBRA	VIRGIN	1605	1,100	24	26,400	C	AC	0	84	82	89	\$9,152	34,720	SLURRY SEAL	
											Treatment Total		\$132,789				
BARBER LN	PLEASANT HILL	END	BARBER	2040	300	30	9,000	R	ST	0	74	72	74	\$43	621,267	SEAL CRACKS	
BARBER CT	BARBER	END	BARBER	2042	100	30	3,000	R	ST	0	74	72	74	\$15	621,267	SEAL CRACKS	
BROWN ST	BERRELLESA	ALHAMBRA	BROWN	2540	220	37	8,140	C	AC/AC	0	88	86	87	\$12	1,105,835	SEAL CRACKS	
BROWN ST	ALHAMBRA	PINE	BROWN	2545	1,550	28	43,400	C	AC/AC	0	88	86	87	\$64	1,105,835	SEAL CRACKS	
BROWN ST	PINE	LASALLE	BROWN	2580	471	28	13,188	C	AC/AC	0	89	87	88	\$13	2,774,437	SEAL CRACKS	
BROWN ST	LASALLE	PACHECO	BROWN	2590	279	28	7,812	C	AC/AC	0	89	87	88	\$8	2,774,437	SEAL CRACKS	
CENTER AVE (EB)	MUIR RD	1000' S/O MUIR	CENTER	5940	1,000	28	28,000	A	AC/AC	0	90	88	89	\$9	11,822,633	SEAL CRACKS	
CHURCH ST	PLEASANT HILL	TAHOE	CHURCH	2050	850	34	28,900	R	ST	0	74	72	74	\$137	621,267	SEAL CRACKS	
GLACIER DR	OLYMPIC	MUIR	GLACIE	4780B	1,196	37	44,252	C	AC/AC	0	89	87	88	\$43	2,774,437	SEAL CRACKS	
GLACIER DR	MUIR	100' N/O MUIR	GLACIE	4790	100	38	3,800	C	AC/AC	0	89	87	88	\$4	2,774,437	SEAL CRACKS	
GREEN ST	BERRELLESA	ALHAMBRA	GREEN	2650	230	27	6,210	C	AC/AC	0	88	86	87	\$10	1,105,835	SEAL CRACKS	
GREEN ST	ALHAMBRA	ESTUDILLO	GREEN	2655	450	33	14,850	C	AC/AC	0	88	86	87	\$22	1,105,835	SEAL CRACKS	
GREEN ST	ESTUDILLO	COURT	GREEN	2660	745	33	24,585	C	AC/AC	0	88	86	87	\$37	1,105,835	SEAL CRACKS	
WEST HAYWARD CT	LAUREL	END	HAYWAR	2010	250	34	9,321	R	ST	0	74	72	74	\$45	621,267	SEAL CRACKS	
LAUREL CT	PLEASANT HILL	415 FT S/O PLEASANT HILL RD	LAUREL	2000	415	32	13,280	R	ST	0	74	72	74	\$63	621,267	SEAL CRACKS	
											Treatment Total		\$525				
FY: 2022/2023 Area Total								1,573,500			FY: 2022/2023 Total				\$3,998,653		