



CITY OF MARTINEZ

# Scenario Treatments

\$4M 5% PM w/ Public Requests - FY 2021-22 Project Period - Printed: 1/28/2021

**Feature Legend**

- BASE REPAIR & MICROSURFACING
- BASE REPAIR & RUBBERIZED CAPE SEAL
- RHMA OVERLAY (2")
- RHMA OVERLAY (2.5")
- SEAL CRACKS
- SLURRY SEAL

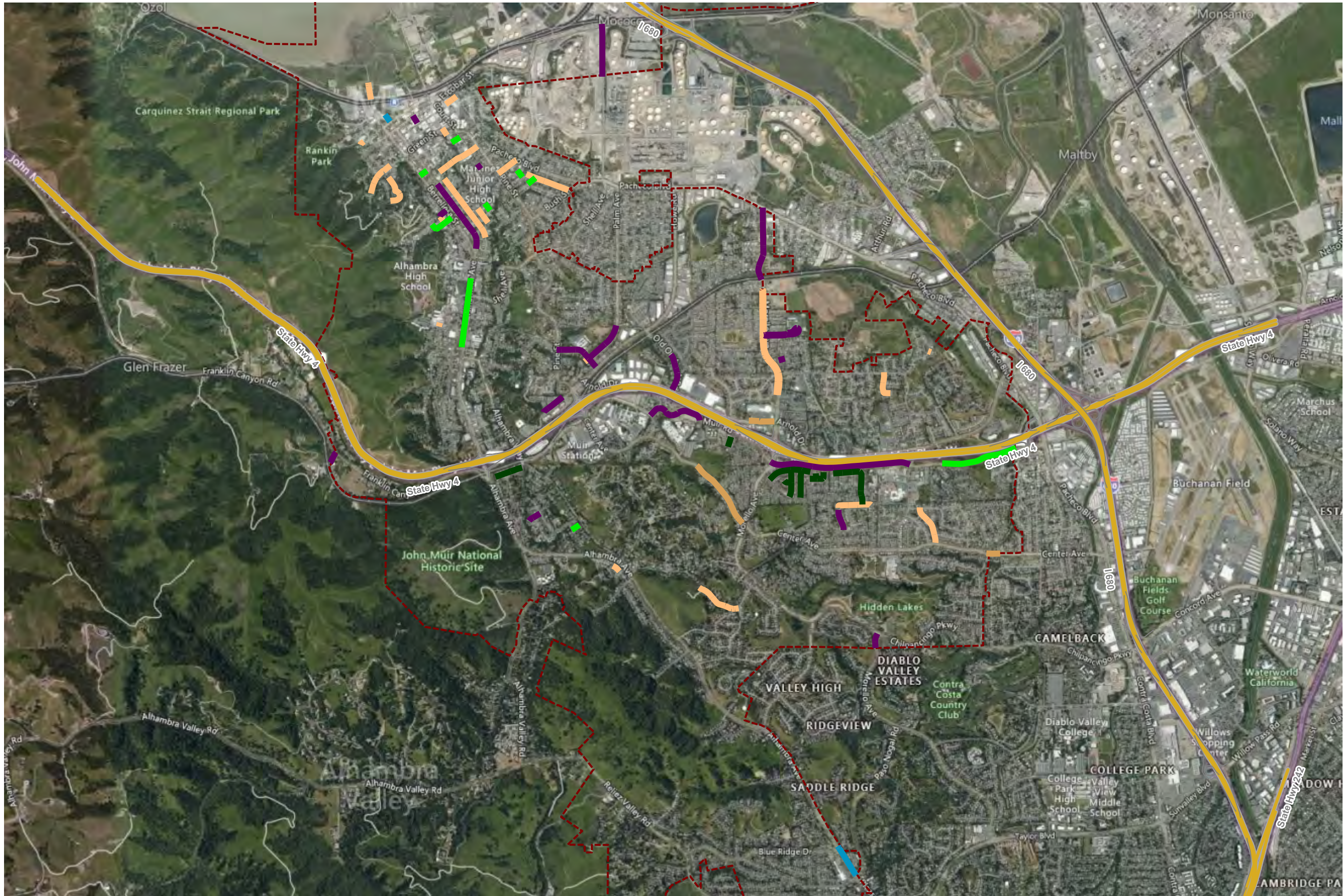



# FY: 2021/2022

Street Name	Begin Location	End Location	Street ID	Section	Length	Width	Area	FC	Surface Type	Area ID	Current PCI	Treatment		Cost	Rating	Treatment		
												PCI Before	PCI After					
ARNOLD DR (EB)	345 FT W/O MORELLO AVE	MORELLO AVE	ARNOLD	4220	345	31	10,695	A	AC		40	40	100	\$65,359	11,872	HMA OVERLAY (2.5")		
ARNOLD DR	345 FT N/O MORELLO AVE	650 FT W/O MORELLO AVE	ARNOLD	4225	320	61	19,520	A	AC		42	42	100	\$119,289	11,762	HMA OVERLAY (2.5")		
CENTER AVE	900' N/O ROLLING HILL	MORELLO	CENTER	5980	2,150	62	133,300	A	AC	0	40	40	100	\$814,612	11,872	HMA OVERLAY (2.5")		
CENTER AVE (EB)	HIDDEN LAKES	400 FT E/O HIDDEN LAKES	CENTER	6040	400	33	13,200	A	AC	0	43	43	100	\$80,667	11,704	HMA OVERLAY (2.5")		
												Treatment Total		\$1,079,927				
ALHAMBRA AVE (NB)	BERTOLA ST	JONES ST	ALHAMB	5750A	2,220	37	82,140	A	AC	0	65	65	100	\$319,434	14,513	HMA OVERLAY (2")		
ARREBA ST	BERRELLESA	RICHARDSON	ARREBA	400	225	30	6,750	R	AC	0	41	41	100	\$26,250	11,197	HMA OVERLAY (2")		
BRECKENRIDGE CT	BRECKENRIDGE	END	BRECKE	10	196	29	5,684	R	AC	0	44	44	100	\$22,105	11,038	HMA OVERLAY (2")		
DOUGLAS DR (WB)	320 FT W/O PINE ST	1000 W/O PINE ST	DOUGLA	3915	680	14	9,520	R	AC		44	44	100	\$37,023	11,001	HMA OVERLAY (2")		
DUTRA RD	FRANKLIN CANYON	PERRIN	DUTRA	789	342	15	5,130	R	AC	0	44	44	100	\$19,950	11,001	HMA OVERLAY (2")		
ESTUDILLO ST	ESCOBAR	MAIN	ESTUDI	2777	225	34	7,650	C	AC	0	42	42	100	\$29,750	13,344	HMA OVERLAY (2")		
HAVEN ST	COURT	END	HAVEN	2875	100	28	2,800	R	AC	0	43	43	100	\$10,889	11,074	HMA OVERLAY (2")		
MARTINDALE DR	400' W/O BENEDICT	ENDRISS	MARTIN	5090	700	35	24,500	R	AC	0	40	40	100	\$95,278	11,251	HMA OVERLAY (2")		
MORELLO AVE	PACHECO	200' N/O MARIE	MORELL	3935	2,000	25	50,000	C	AC	0	42	43	100	\$194,445	13,324	HMA OVERLAY (2")		
MORELLO AVE	CHILPANCINGO	CITY LIMITS	MORELL	5880	480	21	10,080	C	AC	0	39	40	100	\$39,200	13,443	HMA OVERLAY (2")		
MORELLO PARK DR	END	MORELLO AVE	MORELP	01	620	18	11,160	R	AC		43	43	100	\$43,400	11,074	HMA OVERLAY (2")		
MORELLO PARK DR	MORELLO AVE	END	MORELP	02	620	12	7,440	R	AC		43	43	100	\$28,934	11,074	HMA OVERLAY (2")		
MUIR RD	Veterans Dr	Roman Way	MUIR	4230	1,670	37	61,790	C	AC	0	39	40	100	\$240,295	13,443	HMA OVERLAY (2")		
MUIR RD	Morello Av E/S	Glacier Dr W/S	MUIR	4240	3,850	37	142,450	C	AC	0	41	41	100	\$553,973	13,394	HMA OVERLAY (2")		
OLD ORCHARD RD	1075 FT N/O ARNOLD DR	ARNOLD DR	OLDORC	03	1,075	25	26,875	C	AC		49	49	100	\$104,514	12,883	HMA OVERLAY (2")		
PALM AVE	VISTA	625' N/O VISTA	PALM	3710	625	26	16,250	C	AC/AC	0	43	43	100	\$63,195	13,102	HMA OVERLAY (2")		
PALM AVE	625' N/O VISTA	1400' S/O MONTEREY	PALM	3714	550	26	14,300	C	AC/AC	0	45	45	100	\$55,612	12,932	HMA OVERLAY (2")		
SHELL AVE	MARINA VISTA	1430' S/O MARINA VISTA (C.L.)	SHELL	2710	1,430	27	38,610	C	AC/AC	0	40	40	100	\$150,150	13,283	HMA OVERLAY (2")		
SONORA CT	TAHOE	END	SONORA	2060	408	34	13,872	R	AC	0	44	44	100	\$53,947	11,004	HMA OVERLAY (2")		
VISTA WAY	PINE	HOWE	VISTA	3840	1,325	26	34,450	C	AC	0	39	40	100	\$133,973	13,443	HMA OVERLAY (2")		
												Treatment Total		\$2,222,317				
ARLINGTON WAY	TALBERT	980 FT S/O TALBART	ARLING	285	980	21	20,580	R	AC	0	69	69	78	\$18,294	11,817	BASE REPAIR & MICROSURFACING		
ARREBA ST	PACHECO	PINE	ARREBA	3130	625	28	17,500	R	AC	0	62	63	73	\$15,556	11,469	BASE REPAIR & MICROSURFACING		
BERRELLESA ST	EMBARCADERO	180 FT N OF EMBARCADERO	BERREL	10	180	25	4,500	R	AC	0	68	68	77	\$4,000	11,789	BASE REPAIR & MICROSURFACING		
BERRELLESA ST	180 FT N OF EMBARCADERO	END	BERREL	50	280	25	7,000	R	AC		69	69	78	\$6,223	14,440	BASE REPAIR & MICROSURFACING		
CASTRO ST	JONES	BROWN	CASTRO	2793	1,300	30	39,000	R	AC	0	68	68	77	\$34,667	11,789	BASE REPAIR & MICROSURFACING		
CASTRO ST	BROWN	A	CASTRO	2795	800	30	24,000	R	AC	0	66	66	75	\$21,334	13,840	BASE REPAIR & MICROSURFACING		
COSTANZA DR	660' S/O VINE HILI	MACALVEY	COSTAN	02	1,350	29	39,150	R	AC	0	69	69	78	\$34,800	11,817	BASE REPAIR & MICROSURFACING		
ESTUDILLO ST	SOTO	BROWN	ESTUDI	2802	480	30	14,400	R	AC	0	68	68	77	\$12,800	11,789	BASE REPAIR & MICROSURFACING		

FARMINGTON CT	BANBURY LOOP	END	FARMIN	01	102	34	3,468	R	AC	0	60	60	70	\$3,083	13,575	BASE REPAIR & MICROSURFACING
FORSYTHIA WAY	MIDWAY	S/O MIDWAY	FORSYT	02	855	29	27,098	R	AC	0	64	65	74	\$24,088	11,601	BASE REPAIR & MICROSURFACING
GENEVA CT	F ST	END	GENEVA	579	200	20	4,000	R	AC	0	69	69	78	\$3,556	11,817	BASE REPAIR & MICROSURFACING
GREEN ST	TALBART	75 FT E/O W. GREEN BUSH	GREEN	225	970	24	23,280	R	AC	0	69	69	78	\$20,694	11,817	BASE REPAIR & MICROSURFACING
LA SALLE ST	ULFINIAN		LASALL	3330	1,275	27	34,425	R	AC	0	64	65	74	\$30,600	13,573	BASE REPAIR & MICROSURFACING
LAS JUNTAS ST	GREEN	THOMPSON ST	LASJUN	2826	265	31	8,215	R	AC	0	69	69	78	\$7,303	11,817	BASE REPAIR & MICROSURFACING
MAIN ST	PINE	125 FT W/O GRANDVIEW 130 FT E/O BAYVIEW	MAIN	2925	375	27	10,125	R	AC	0	64	65	74	\$9,000	11,601	BASE REPAIR & MICROSURFACING
MARINA VISTA	BAYVIEW		MARINA	150	130	24	3,120	R	AC	0	63	64	74	\$2,774	11,530	BASE REPAIR & MICROSURFACING
MARTINDALE DR	REDWOOD	320' W/O BENEDICT 600 SO OF MARIE SOUTH END	MARTIN	5080	1,000	35	35,000	R	AC	0	69	69	78	\$31,112	11,817	BASE REPAIR & MICROSURFACING
MORELLO AVE	MIDHILL		MORELL	5935	1,400	16	22,400	R	AC		61	61	72	\$19,912	11,388	BASE REPAIR & MICROSURFACING
PALM AVE	VISTA		PALM	3720	145	26	3,770	R	AC/AC	0	69	69	78	\$3,352	14,630	BASE REPAIR & MICROSURFACING
RAINIER DR	CENTER	OLYMPIC	RAINIE	4940	1,125	33	37,125	R	AC	0	62	63	73	\$33,000	11,469	BASE REPAIR & MICROSURFACING
RICHARDSON ST	ARREBA	ROBINSON	RICHAR	441	208	25	5,200	R	AC/AC	0	65	65	74	\$4,623	13,619	BASE REPAIR & MICROSURFACING
SMITH DR	FOREST	N/ END	SMITH	840	254	40	11,208	R	AC	0	65	66	75	\$9,963	11,667	BASE REPAIR & MICROSURFACING
SUSANA ST	Castro St	w/s of Pine ST	SUSANA	3085	1,300	26	33,800	R	AC	0	62	63	73	\$30,045	11,469	BASE REPAIR & MICROSURFACING
											Treatment Total			\$380,779		
ALHAMBRA AVE (NB)	CITY LIMITS	100' N/O BLUE RIDGE	ALHAMB	5650	1,700	37	62,900	A	AC/AC	0	66	67	76	\$102,667	13,619	BASE REPAIR & RUBBERIZED CAPE SEAL
ALHAMBRA AVE	MARINA VISTA	BUCKLEY	ALHAMB	5755	220	37	8,140	A	AC/AC	0	65	65	75	\$13,287	14,085	BASE REPAIR & RUBBERIZED CAPE SEAL
											Treatment Total			\$115,954		
ALHAMBRA AVE (SB)	C ST	G ST	ALHAMB	5735	2,050	31	63,550	R	AC/AC		76	76	85	\$21,184	47,394	SLURRY SEAL
FERRY ST	ALLEN	BROWN	FERRY	2520	230	26	5,980	R	AC/AC	0	86	86	92	\$1,994	47,043	SLURRY SEAL
GREGORY AVE	Boynton Ave	La Salle St	GREGOR	3294	315	27	8,505	R	AC	0	79	79	87	\$2,835	48,804	SLURRY SEAL
HENRIETTA ST	BERRELLESA	ALHAMBRA	HENRIE	2620	225	28	6,300	R	AC/AC	0	86	86	92	\$2,100	47,043	SLURRY SEAL
LANDER DR	VALLEY AVE	END	LANDER	01	270	20	5,400	R	AC		76	76	84	\$1,800	32,136	SLURRY SEAL
LA SALLE ST	ULFINIAN	BROWN	LASALL	3320	225	27	6,075	R	AC	0	79	79	87	\$2,025	48,766	SLURRY SEAL
MELLUS ST	LAS JUNTAS	COURT	MELLUS	2840	250	28	7,000	R	AC/AC	0	83	83	90	\$2,334	39,678	SLURRY SEAL
MUIR RD	FOUNTAINHEAD	CITY LIMITS	MUIR	4255	2,100	37	77,700	C	AC/AC	0	86	87	93	\$25,900	57,447	SLURRY SEAL
ROBINSON ST	ARREBA	BERRELLESA	ROBINS	395	695	25	17,375	R	AC/AC	0	76	76	84	\$5,792	44,694	SLURRY SEAL
											Treatment Total			\$65,964		
BRACKMAN LN	HAAG	ALHAMBRA WAY	BRACKM	01	800	18	14,400	R	ST	0	76	76	78	\$72	235,447	SEAL CRACKS
DALE RD	PARADISE	ROLLING HILL	DALE	5330	750	34	25,500	R	ST	0	76	76	78	\$128	570,831	SEAL CRACKS
DEERWOOD DR	MARTINDALE	ELDERWOOD	DEERWO	5230	1,700	34	57,800	R	ST	0	76	76	78	\$289	570,831	SEAL CRACKS
DIABLO WY	ROLLING HILL	PARADISE	DIABLO	5320	745	34	25,330	R	ST	0	76	76	78	\$127	570,831	SEAL CRACKS
DIABLO CT	DIABLO	END	DIABLO	5340	233	34	7,922	R	ST	0	76	76	78	\$40	571,206	SEAL CRACKS
GATEWOOD CT	VINE HILL	END	GATEWO	5250	600	33	19,800	R	ST	0	76	76	78	\$99	570,831	SEAL CRACKS
MYRTEWOOD CT	GATEWOOD	END	MYRTEW	5260	169	33	5,577	R	ST	0	76	76	78	\$28	570,831	SEAL CRACKS
PARADISE DR	ROLLING HILL	VINE HILL	PARADI	5350	1,230	34	41,820	R	ST	0	76	76	78	\$209	419,936	SEAL CRACKS
TINA CT	KERRI ANN	END	TINA	5560	321	33	10,593	R	ST	0	76	76	78	\$53	571,206	SEAL CRACKS
											Treatment Total			\$1,045		

**FY: 2021/2022 Area Total 1,654,197**

**FY: 2021/2022 Total \$3,865,986**